

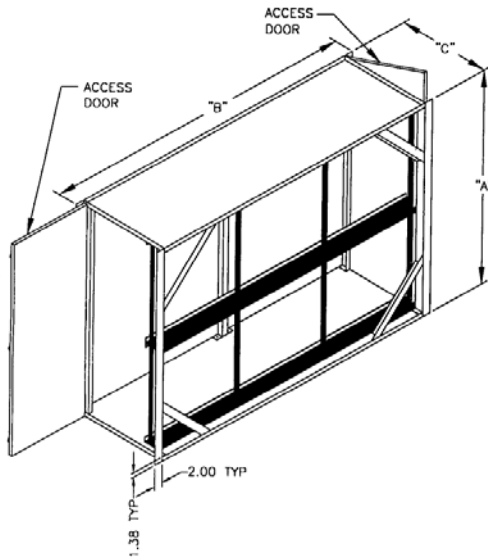

# INNER SEAL 04 QUOTE/SUBMITTAL

Date \_\_\_\_\_ Customer: \_\_\_\_\_ Quote No. \_\_\_\_\_



## Door Location

- Two Doors (standard)   
  Right Hand   
  Left Hand

## Material

- Galvanized 16 GA  
 Galvanized 14 GA  
 Aluminized Steel 16 GA  
 304L Stainless Steel 16 GA  
 316L Stainless Steel 16 GA

## Size

(check height and width box)

## Height (A)

- ½ H    14.94"  
 1 H    26.94"  
 1 ½ H    39.13"  
 2 H    51.12"  
 2 ½ H    63.31"  
 3 H    75.31"

## Dimension

## Width (B)

- ½ W    15.38"  
 1 W    27.38"  
 1 ½ W    38.75"  
 2 W    50.75"  
 2 ½ W    62.13"  
 3 W    74.13"  
 3 ½ W    85.50"  
 4 W    97.50"  
 4 ½ W    108.88"  
 5 W    120.88"

## Dimension

## Depth (C)

- 9" (standard)

## Special Size

Height \_\_\_\_\_ Width \_\_\_\_\_ Depth \_\_\_\_\_

## Options

- |   |   |
|---|---|
| <input type="checkbox"/> Insulation       | <input type="checkbox"/> Double Wall Insulation |
| <input type="checkbox"/> Drilled Flanges  | <input type="checkbox"/> Weather Cover          |
| <input type="checkbox"/> Vertical Flow    | <input type="checkbox"/> Bottom Access          |
| <input type="checkbox"/> 2 Lifting Lugs   | <input type="checkbox"/> 4 Lifting Lugs         |
| <input type="checkbox"/> Magnehelic Gauge | <input type="checkbox"/> Transitions            |
| Model # _____ Installed                   | <input type="checkbox"/> Magnehelic Gauge       |
| <input type="checkbox"/> Photohelic Gauge | Model # _____ Uninstalled                       |
| Model # _____ Installed                   | <input type="checkbox"/> Photohelic Gauge       |
| <input type="checkbox"/> Nema4 Cover      | Model # _____ Uninstalled                       |
| <input type="checkbox"/> 2 Static Taps    | <input type="checkbox"/> 4 Static Taps          |

Other \_\_\_\_\_