

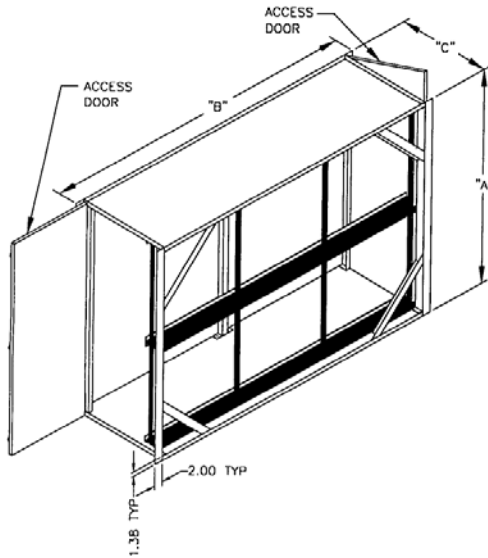

INNER SEAL 21 QUOTE/SUBMITTAL

Date _____ Customer: _____ Quote No. _____



Door Location

- Two Doors (standard)
 Right Hand
 Left Hand

Material

- Galvanized 16 GA
 Galvanized 14 GA
 Aluminized Steel 16 GA
 304L Stainless Steel 16 GA
 316L Stainless Steel 16 GA

Size

(check height and width box)

Height (A)

- 1/2 H 14.94"
 1 H 26.94"
 1 1/2 H 39.13"
 2 H 51.12"
 2 1/2 H 63.31"
 3 H 75.31"

Dimension

Width (B)

- 1/2 W 15.38"
 1 W 27.38"
 1 1/2 W 38.75"
 2 W 50.75"
 2 1/2 W 62.13"
 3 W 74.13"
 3 1/2 W 85.50"
 4 W 97.50"
 4 1/2 W 108.88"
 5 W 120.88"

Dimension

Depth (C)

- 21.19" (standard)
 34.25"
 42"

Special Size

Height _____ Width _____ Depth _____

Options

- | | |
|---|---|
| <input type="checkbox"/> Insulation | <input type="checkbox"/> Double Wall Insulation |
| <input type="checkbox"/> Drilled Flanges | <input type="checkbox"/> Weather Cover |
| <input type="checkbox"/> Vertical Flow | <input type="checkbox"/> Bottom Access |
| <input type="checkbox"/> 2 Lifting Lugs | <input type="checkbox"/> 4 Lifting Lugs |
| <input type="checkbox"/> Magnehelic Gauge | <input type="checkbox"/> Transitions |
| Model # _____ Installed | <input type="checkbox"/> Magnehelic Gauge |
| <input type="checkbox"/> Photohelic Gauge | Model # _____ Uninstalled |
| Model # _____ Installed | <input type="checkbox"/> Photohelic Gauge |
| <input type="checkbox"/> Nema4 Cover | Model # _____ Uninstalled |
| <input type="checkbox"/> 2 Static Taps | <input type="checkbox"/> 4 Static Taps |
| <input type="checkbox"/> Other _____ | |